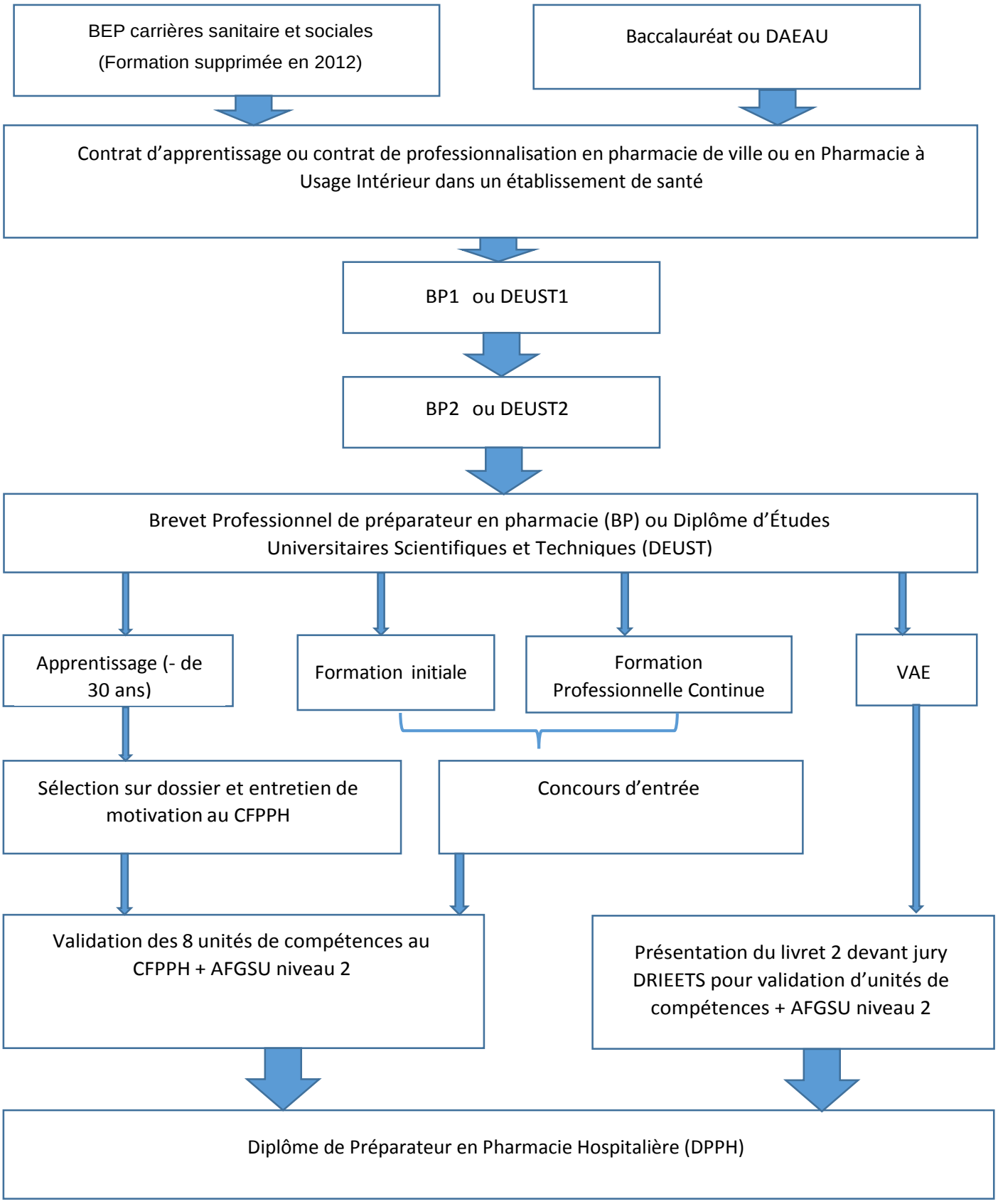CFPPH - COMMENT DEVENIR PRÉPARATEUR EN PHARMACIE HOSPITALIÈRE